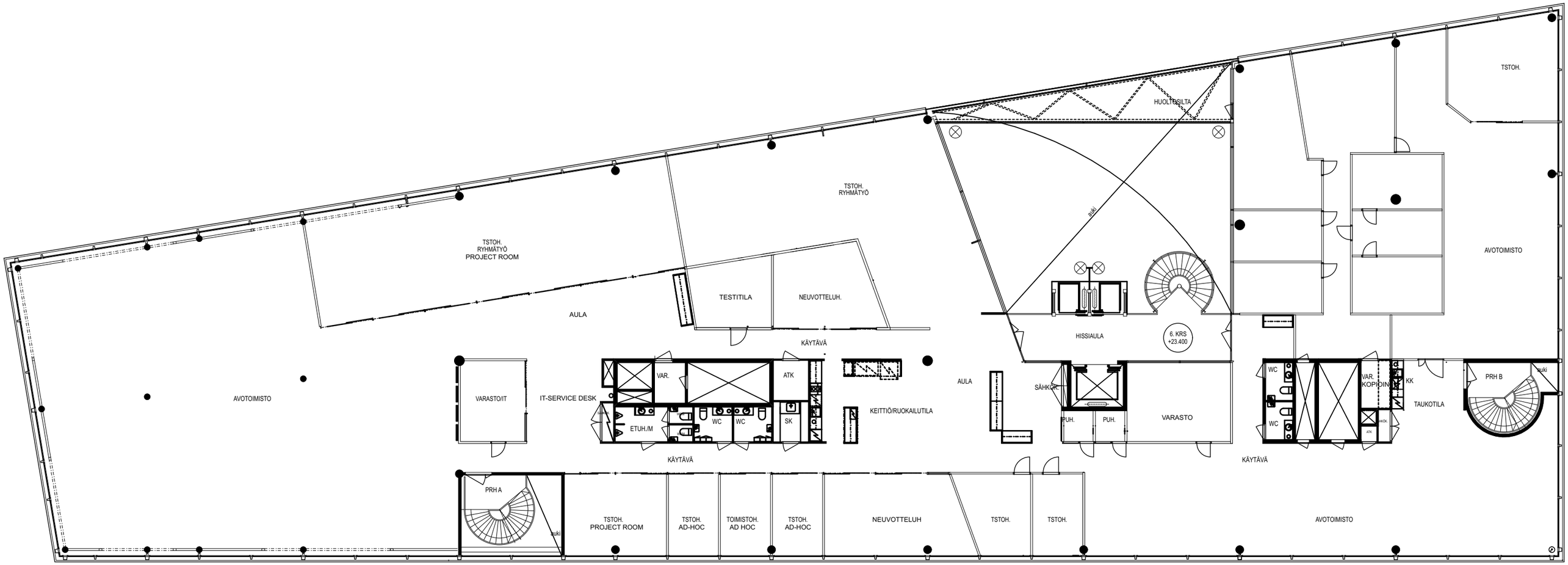

HTC VEGA

1:200 6. KERROS, POHJA **08.02.2023**

arkkitehdit

1335